Marking Field Borders, Tangents and Larger Areas

CT Treatment Planning

Beekley Medical CT-SPOT® Line: continuous non-metallic, artifact-free linear marker designed to delineate fields for accurate CT treatment planning calculations.

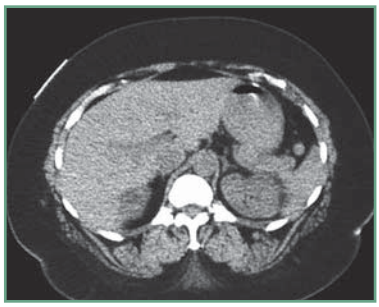

CT-SPOT line marking inferior border of breast set-up

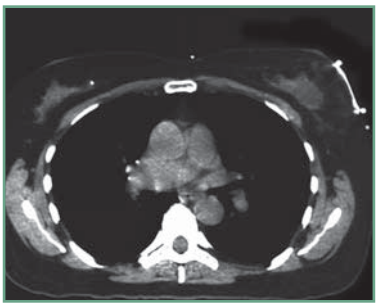

CT-SPOT line marking medial and lateral breast borders and scar

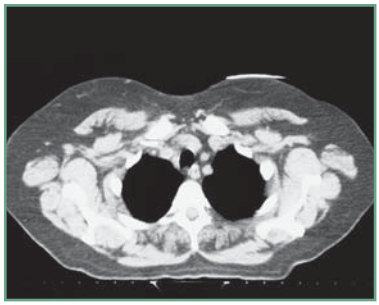

CT-SPOT line marking superior border of breast set-up

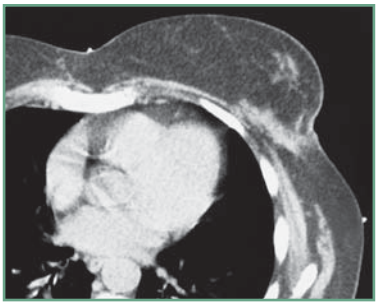

CT-SPOT line marking medial and lateral breast borders

Perfect for Marking:

- ✓ Breast, field borders, tangents
- ✓ Scars
- ✓ Sarcomas

- Non-metallic line images brightly during simulation
- Eliminates artifact and streaking for more accurate CT treatment planning calculations
- 2.0mm diameter continuous line perfect for marking larger treatment areas
- Medical-grade, latex-free adhesive tabs and flexible line contour easily around corners

CT-SPOT® Line Breast Set-ups

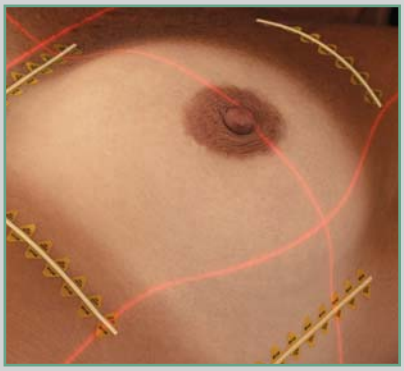

Strips used to mark superior, inferior, medial and lateral aspects of breast borders

Strips used to mark superior, inferior, medial and lateral aspects of breast borders. Scar is marked with S-SPOT® .33mm metallic line used as alternate density

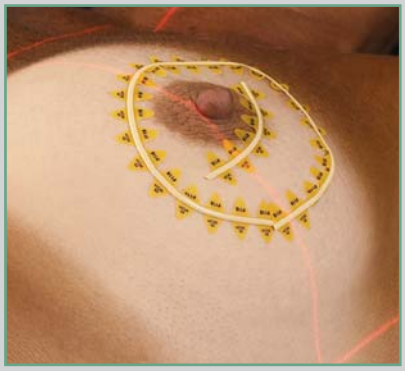

Continuous strip used to mark the field by circling electron boost area and marking the scar

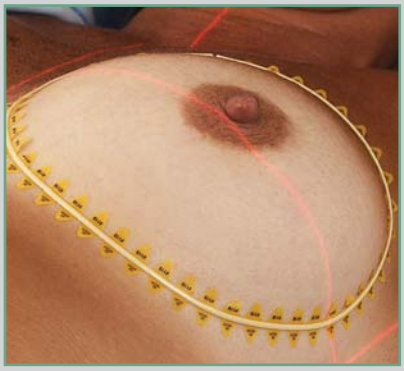

Continuous strip used to mark field by circling the entire breast

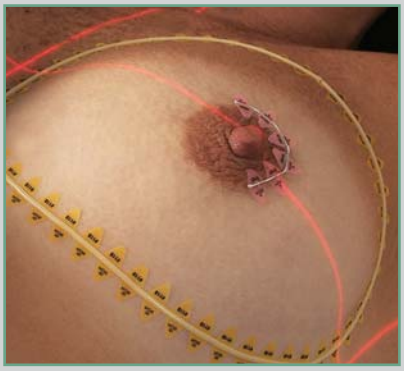

Continuous strip used to mark field by circling entire breast. Scar is marked with S-SPOT .33mm metallic line used as an alternate density

Beekley Medical CT-SPOT® Artifact-Free Line

Continuous non-metallic, artifact-free linear marker designed to delineate fields for accurate CT treatment planning calculations.

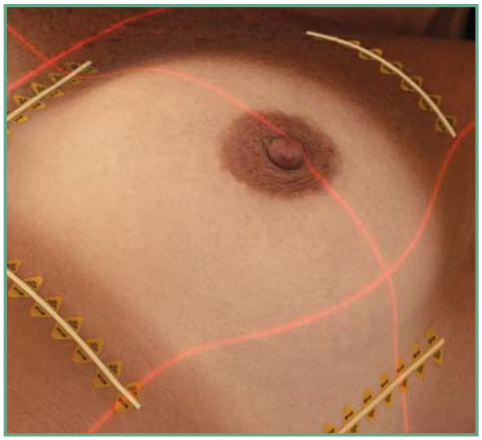

CT-SPOT®

REF 118 QTY 320cm cut to measure roll/box

- 2.0cm diameter non-lead line

S-SPOT®

REF 107 QTY 363cm cut to measure roll/box

- .33mm diameter radiopaque line

Product shown actual size

Call 1-800-233-5539 • Fax 1-800-735-1234
Visit www.beekley.com • Email info@beekley.com

Customers outside the U.S. – Contact your local distributor for pricing and product availability.
To locate a distributor call +1-860-583-4700 or email international@beekley.com

BEEKLEY MEDICAL™
when your diagnosis must be right™

One Prestige Lane, Bristol, CT 06010 Tel: 1-800-233-5539 or +1-860-583-4700 Fax: 1-800-735-1234 www.beekley.com

BEEKLEY and SPOT are Registered U.S. Pat. & Tm. Off. BEEKLEY and SPOT are Registered Community Trademarks.
BEEKLEY is a registered trademark in Canada.

© 2014 Beekley Corporation. All rights reserved.

REV: CTSLNE_SS_RT_0114